

Late
Geo^d Keplinger
now
Wendel Hower.

Mich^d Slear

Michael
Slear.

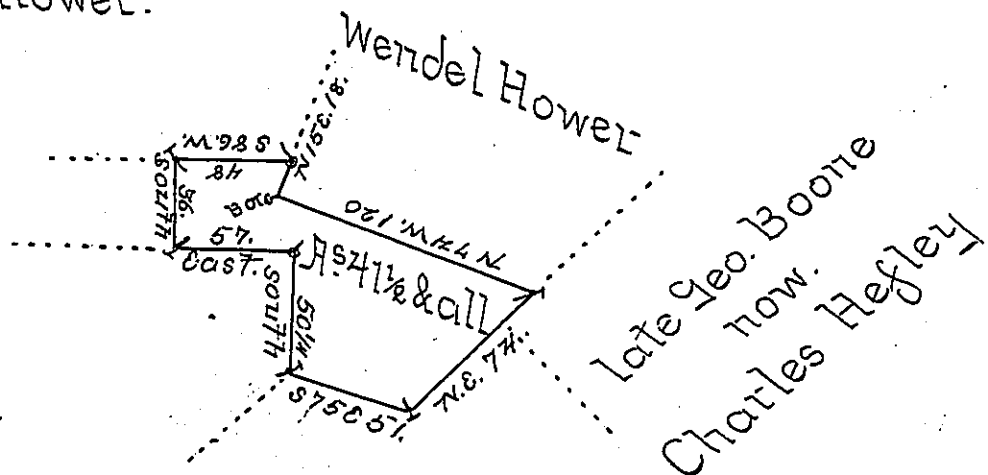

Late George Stinger
now Mich^d Killinger.

Situate in Windsor Township, Berks County, Containing Forty
one acres, and a half and allowance of 6 P^{ct} Surveyed by virtue
of an Application No 3308. dated 11 May 18th 1768 granted to
John George Merkle. Copied from James Scull's draft.

September 17th 1828.

Gabriel Hiester Esquire
Surveyor General

Matthias Richards. D.S.

Note The above tract with other land has since been surveyed
by Henry Wanderslice the 13th April 1786. to Charles Slier on his
Warrant dated 11 May 3^d 1785 as appears from his draft

C. Slier - 3 May '85 not rel^d
do -

M. S Richards D.S.

IN TESTIMONY that the above is a copy of the original remaining on file in
the Department of Internal Affairs of Pennsylvania, made
conformably to an Act of Assembly approved the 16th day of
February, 1833, I have hereunto set my Hand and caused
the Seal of said Department to be affixed at Harrisburg,
this Third day of April 1900.

James W. Latta
Secretary of Internal Affairs.